

MICROFILMED

FILED  
GREENVILLE CO., S.C.

OCT 25 4 26 PM '85

DONNIE S. TANKERSLEY  
R.M.C.

JACK E. SHAW

583-36E - 130.0 TOT

60.0 70.0

5 PT 4

0.81 AC

189.25  
189.25

50  
80

Note:  
Improvements on  
this lot are not  
in a flood  
hazard area.

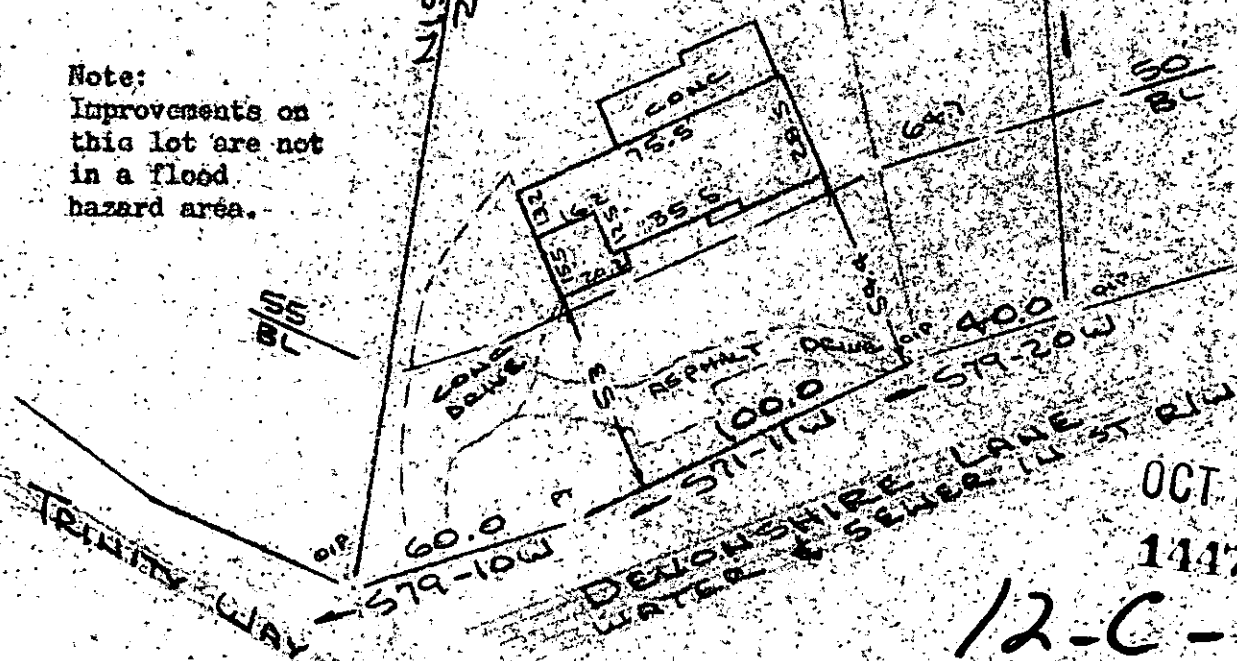

OCT 25 1985

14474

12-C-46

PROPERTY OF  
RHETT B. BRYSON JR & PATRICIA B. BRYSON  
NEAR GREENVILLE, GREENVILLE CO., S.C.  
SCALE: 1" = 50' 17 OCT 1985

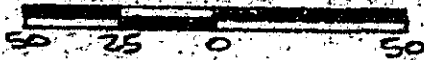

This is to certify that on the 17th day of October, 1985, I surveyed the property shown on this plat, being known as lot 5 and part of lot 4 ( 0.81 acres ) on plat NORTHWOOD HILLS and recorded in the RMC Office Greenville County, S. C., in Plat Book " QQ " at Page 156; and that the property lines, walls and buildings are as shown hereon, and that the walls and buildings located on said lot do not encroach or project on adjacent street or property, and that no adjacent walls or buildings encroach or project on said premises, and no power lines cross this property, except as shown hereon.

R. B. Bruce

R. B. Bruce, R.L.S. # 1952

CAROLINA SURVEYING CO.  
112 Hanly St.  
Greenville, S. C.

Recordable Plat